Solostimme in B

Adonai Z´Kharanu
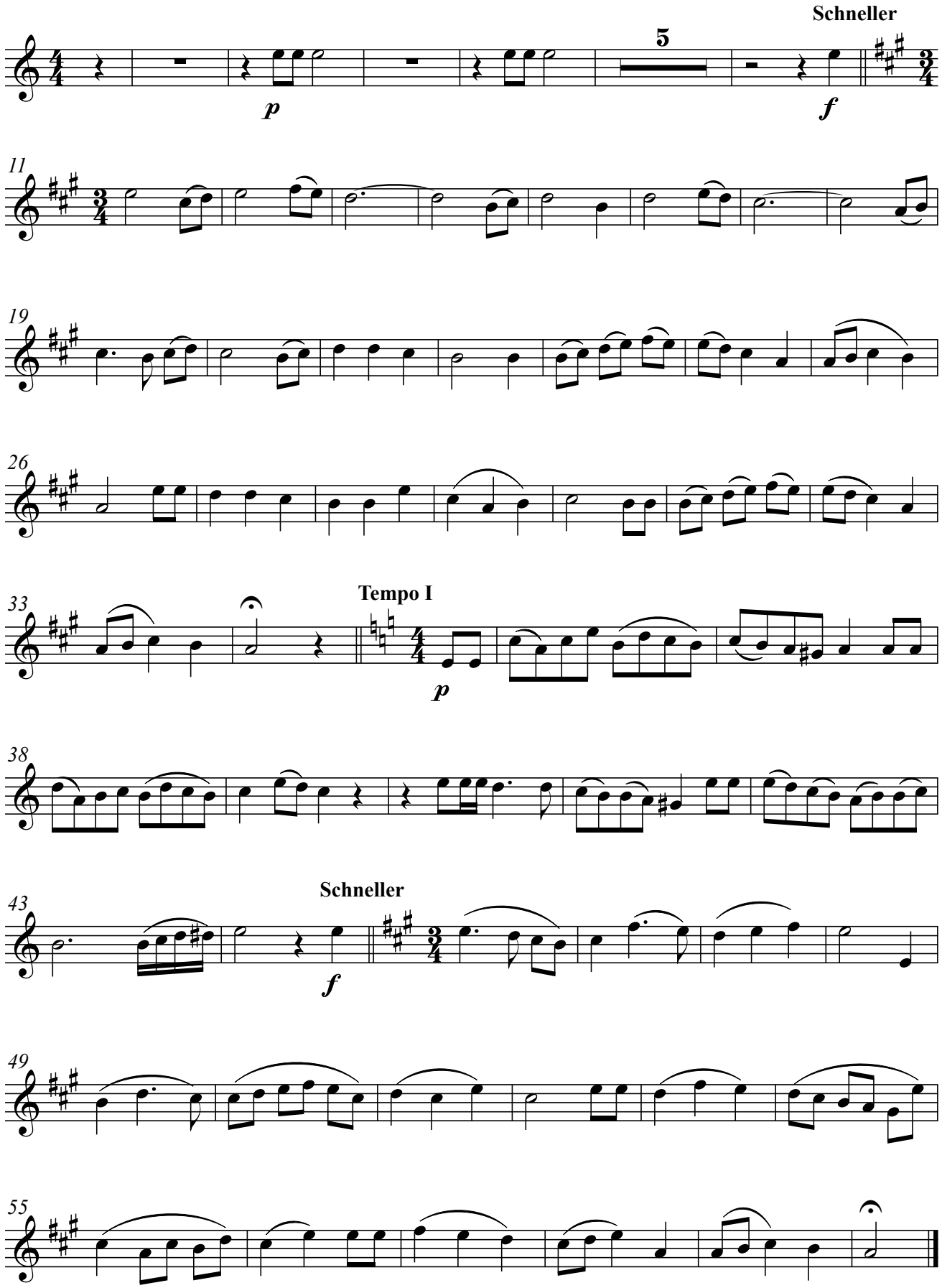
Erich Mendel