Solostimme in B

Ahavas Olom
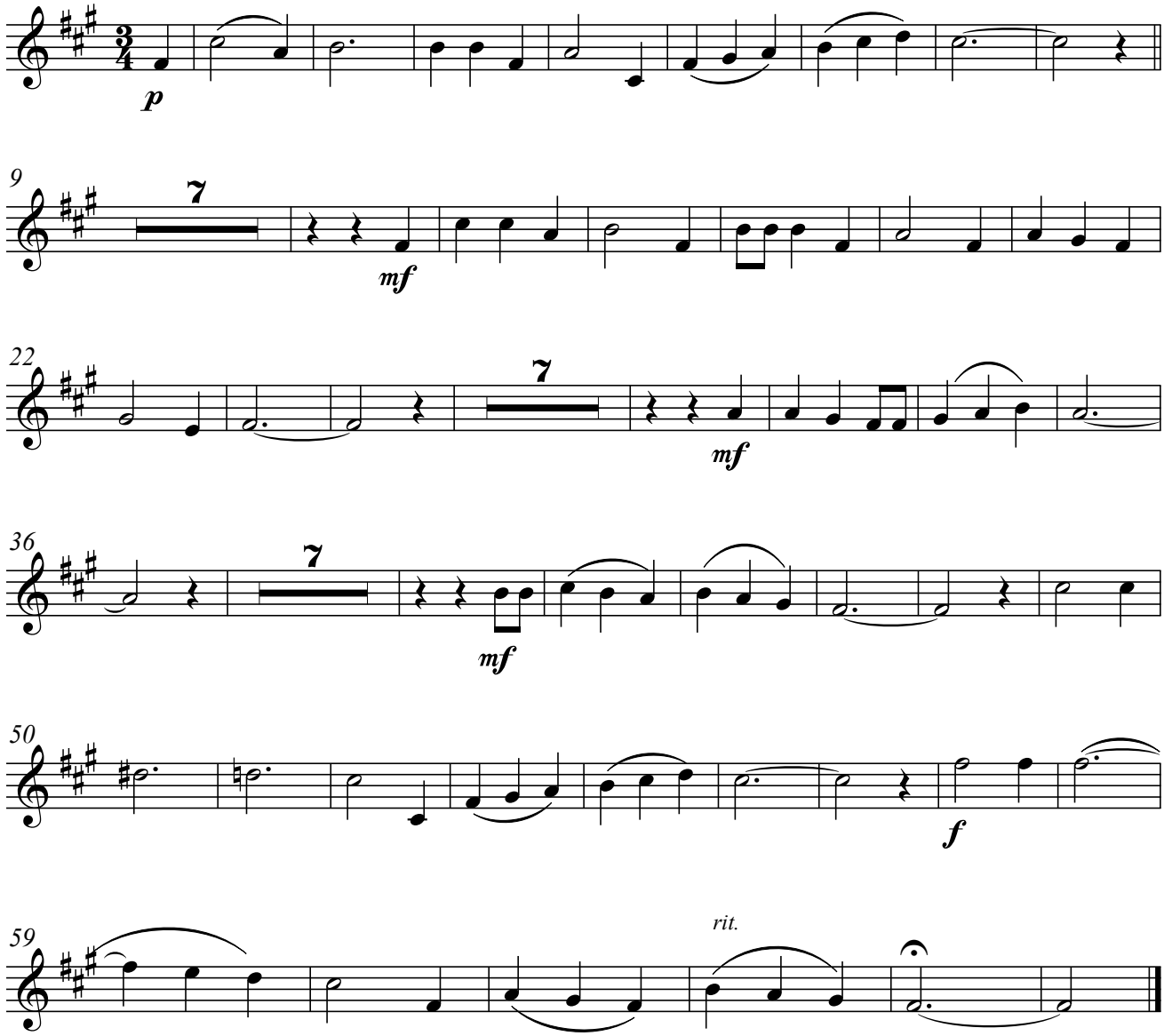
Erich Mendel